

EXISTING CONSTRUCTION RENOVATED
NEW CONSTRUCTION

EQUIPMENT KEY

Ⓜ	FIRE EXTINGUISHER
Ⓛ	4' X 12' TACKBOARD
Ⓢ	4' X 12' MARKER BOARD
Ⓝ	MECHANICAL SHADES
Ⓞ	REMOTE OPERATED SHADES
Ⓟ	4' X 8' MARKER BOARD
Ⓠ	4' X 8' TACKBOARD
Ⓡ	4' X 4' TACKBOARD

PARTITION KEY

---	EXISTING PARTITION
- - -	RENOVATED AREA
▬	NEW PARTITION
▬	RENOVATED AREA
▬	1 HR RATED FIRE BARRIER
▬	2 HR RATED FIRE BARRIER
▬	3 HR RATED FIRE BARRIER
▬	NOT RATED
▬	SOUND BATT INSULATION FULL HEIGHT FLOOR TO STRUCTURE ABOVE



PERMIT SET

NEW CONSTRUCTION
EXISTING CONSTRUCTION UNCHANGED

1 BASEMENT LEVEL PLAN
1/8" = 1'-0"

2 Addendum #2

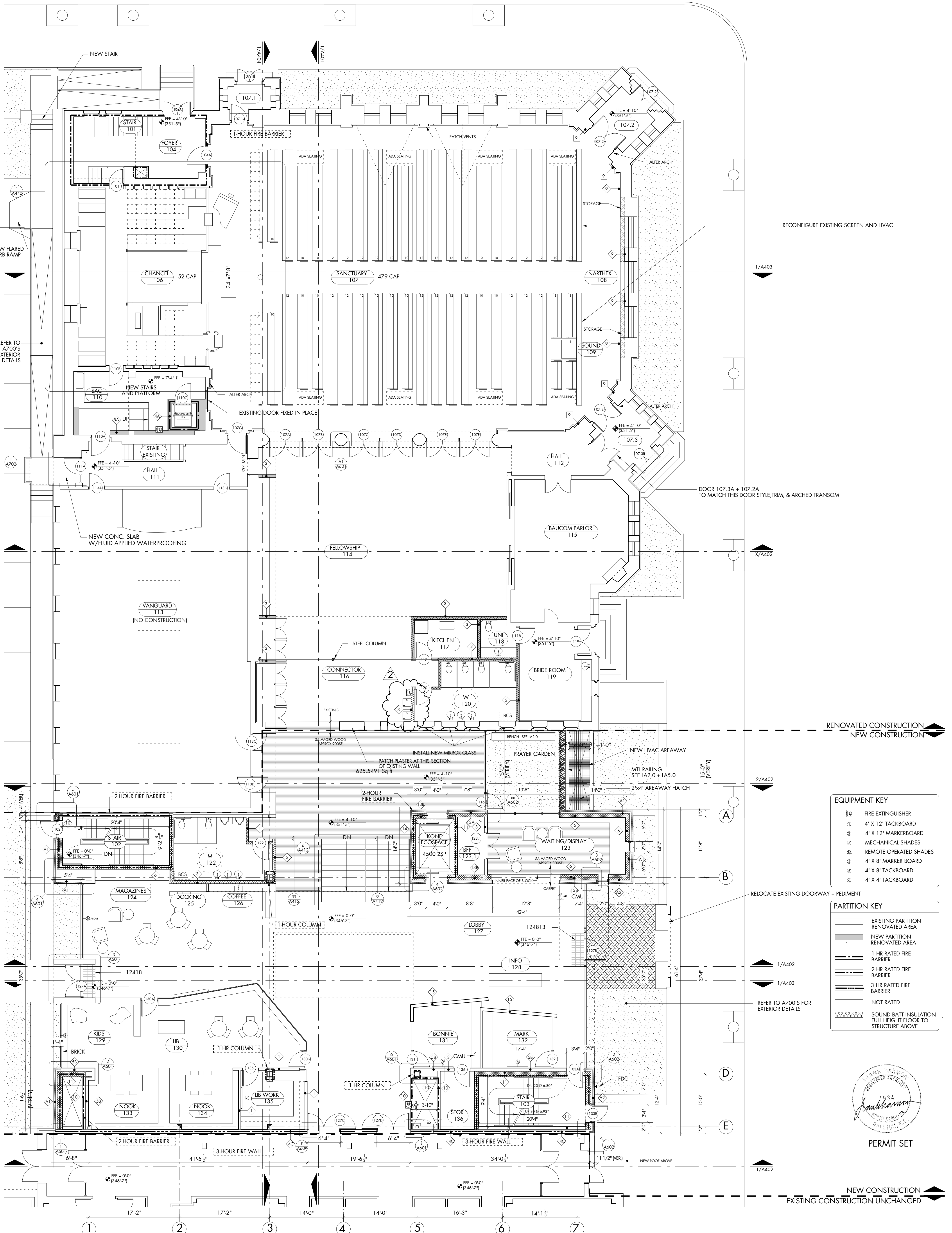

EQUIPMENT KEY

- ① FIRE EXTINGUISHER
- ② 4' X 12' TACKBOARD
- ③ 4' X 12' MARKERBOARD
- ④ MECHANICAL SHADES
- ⑤ REMOTE OPERATED SHADES
- ⑥ 4' X 8' MARKER BOARD
- ⑦ 4' X 8' TACKBOARD

PARTITION KEY

- EXISTING PARTITION
- ▨ RENOVATED AREA
- ▩ NEW PARTITION
- ▧ RENOVATED AREA
- ▬ 1 HR. RATED FIRE BARRIER
- ▬ 2 HR. RATED FIRE BARRIER
- ▬ 3 HR. RATED FIRE BARRIER
- ▬ NOT RATED
- ▨ SOUND BATT INSULATION FULL HEIGHT FLOOR TO STRUCTURE ABOVE



PERMIT SET

NEW CONSTRUCTION
EXISTING CONSTRUCTION UNCHANGED

1 GROUND LEVEL PLAN
1/8" = 1'-0"

2 Addendum #2

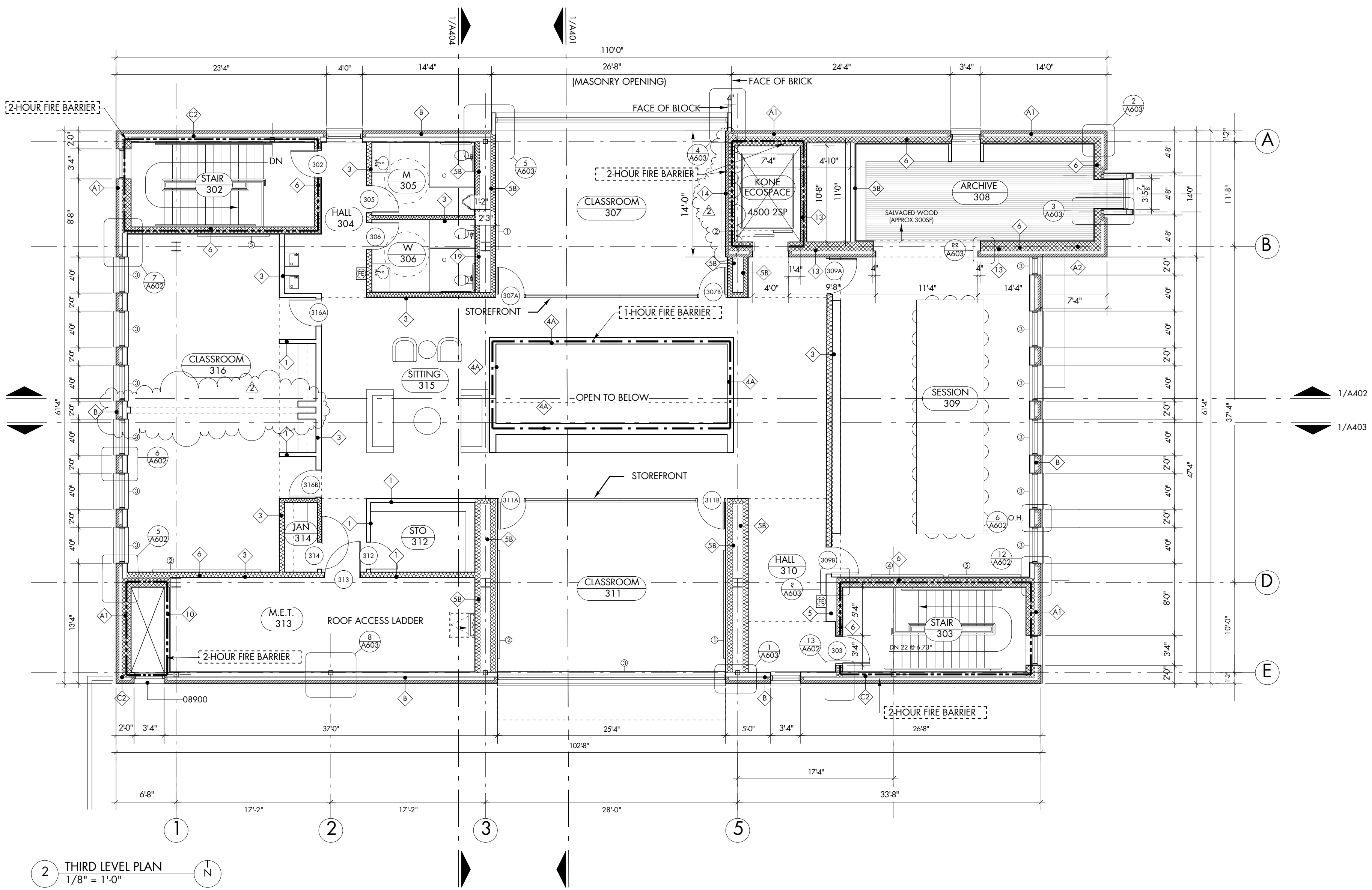

2 THIRD LEVEL PLAN
1/8" = 1'-0"

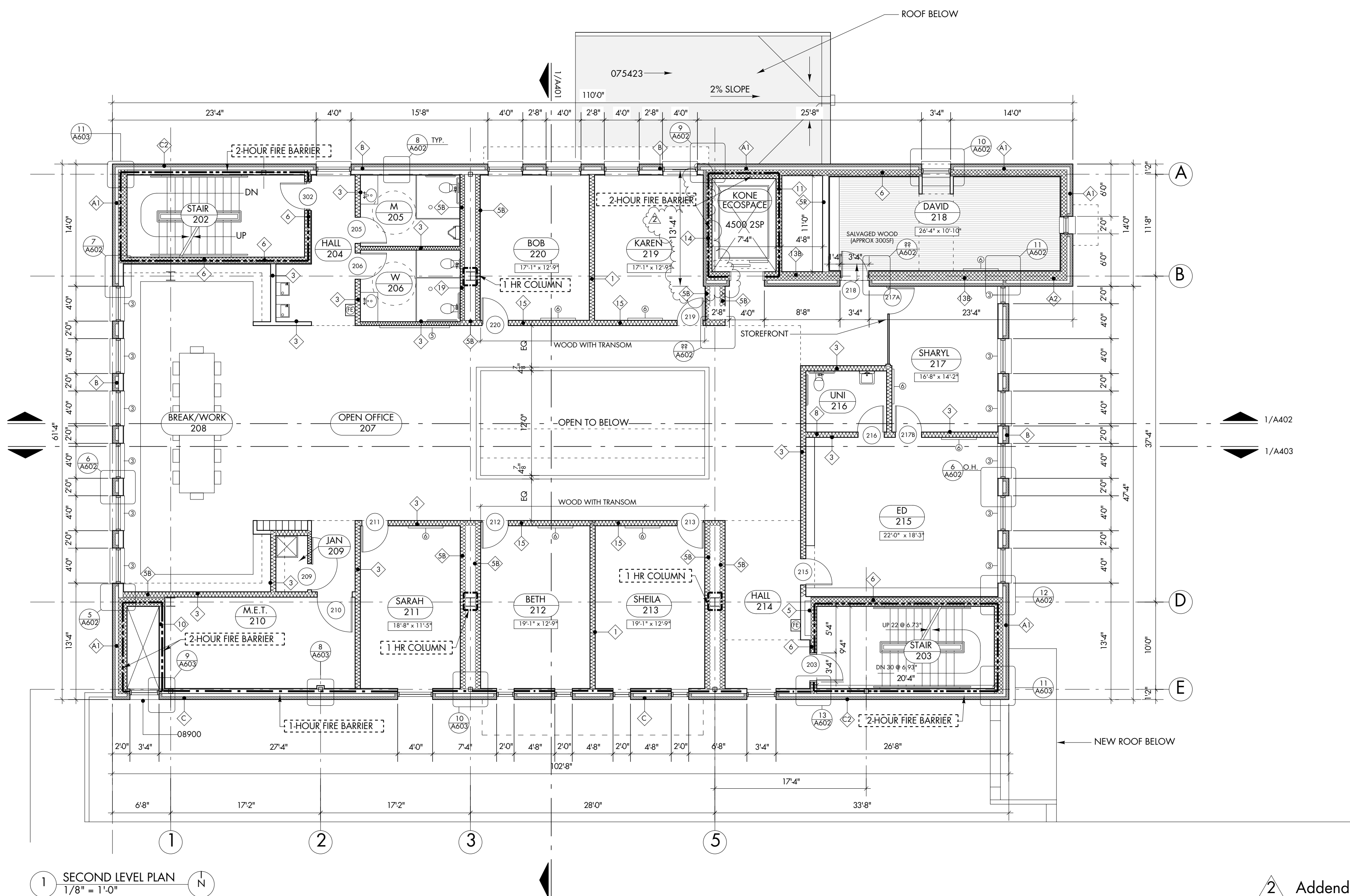

1 SECOND LEVEL PLAN
1/8" = 1'-0"

EQUIPMENT KEY

- ☒ FIRE EXTINGUISHER
- ① 4' X 12' TACKBOARD
- ② 4' X 12' MARKERBOARD
- ③ MECHANICAL SHADES
- ④ REMOTE OPERATED SHADES
- ⑤ 4' X 8' MARKER BOARD
- ⑥ 4' X 4' TACKBOARD

PARTITION KEY

- EXISTING PARTITION
- RENOVATED AREA
- NEW PARTITION
- RENOVATED AREA
- 1 HR. RATED FIRE BARRIER
- 2 HR. RATED FIRE BARRIER
- 3 HR. RATED FIRE BARRIER
- NOT RATED
- SOUND BATT INSULATION FULL HEIGHT FLOOR TO STRUCTURE ABOVE



PERMIT SET

2 Addendum #2

NOTES

033000 034500	CAST IN PLACE CONCRETE PRECAST ARCHITECTURAL CONCRETE	061000 061063 061600	ROUGH CARPENTRY EXTERIOR ROUGH CARPENTRY SHEATHING	081113 081416 083113 083473 084113 086300 087100 088000 089000	HOLLOW METAL DOORS AND FRAMES FLUSH WOOD DOORS ACCESS DOORS AND FRAMES SOUND CONTROL DOOR ASSEMBLIES ALUMINUM FRAMED ENTRANCES AND STOREFRONTS METAL FRAMED SKYLIGHTS DOOR HARDWARE GLAZING FIXED LOUVERS	096813 098433 099113 099123 099300	TILE CARPETING SOUND ABSORBING WALL UNITS EXTERIOR PAINTING INTERIOR PAINTING STAINING AND TRANSPARENT FINISHING
042000 042113	UNIT MASONRY BRICK MASONRY	062013 062023 064113	EXTERIOR FINISH CARPENTRY INTERIOR FINISH CARPENTRY WOOD VENEER FACED ARCHITECTURAL CABINETS	092216 092116, 23 092900 093000 095113 096400 096513 096519	NON STRUCTURAL METAL FRAMING GYPSUM BOARD SHAFT ASSEMBLIES GYPSUM BOARD TILING ACOUSTICAL PANEL CEILINGS WOOD FLOORING RESILIENT BASE AND ACCESSORIES RESILIENT TILE FLOORING	101100 102113 10222613 102800 104413 104416	VISUAL DISPLAY SURFACES TOILET COMPARTMENTS ACCORDIAN FOLDING PARTITIONS TOILET, BATH, AND LAUNDRY ACCESSORIES FIRE EXTINGUISHER CABINETS FIRE EXTINGUISHERS
051200 052100 053100 054000 055000 055100 055213 055300	STRUCTURAL STEEL FRAMING STEEL JOISTS STEEL DECKING COLD-FORM METAL FRAMING METAL FABRICATIONS METAL STAIRS PIPE AND TUBE RAILINGS METAL GRATINGS	071113 071326 072100 074213, 13 075423 076100 076200 077200 078413 079200	BITUMINOUS DAMPROOFING SELF ADHERING SHEET WATERPROOFING THERMAL INSULATION FORMED METAL WALL PANELS THERMOPLASTIC POLYOLEFIN (TPO) ROOFING SHEET METAL ROOFING SHEET METAL FLASHING AND TRIM ROOF ACCESSORIES PENETRATION FIRESTOPPING JOINT SEALANTS			115213 122413 124813 129300	PROJECTION SCREENS ROLLER WINDOW SHADES ENTRANCE FLOOR MATS AND FRAMES SITE FURNISHINGS

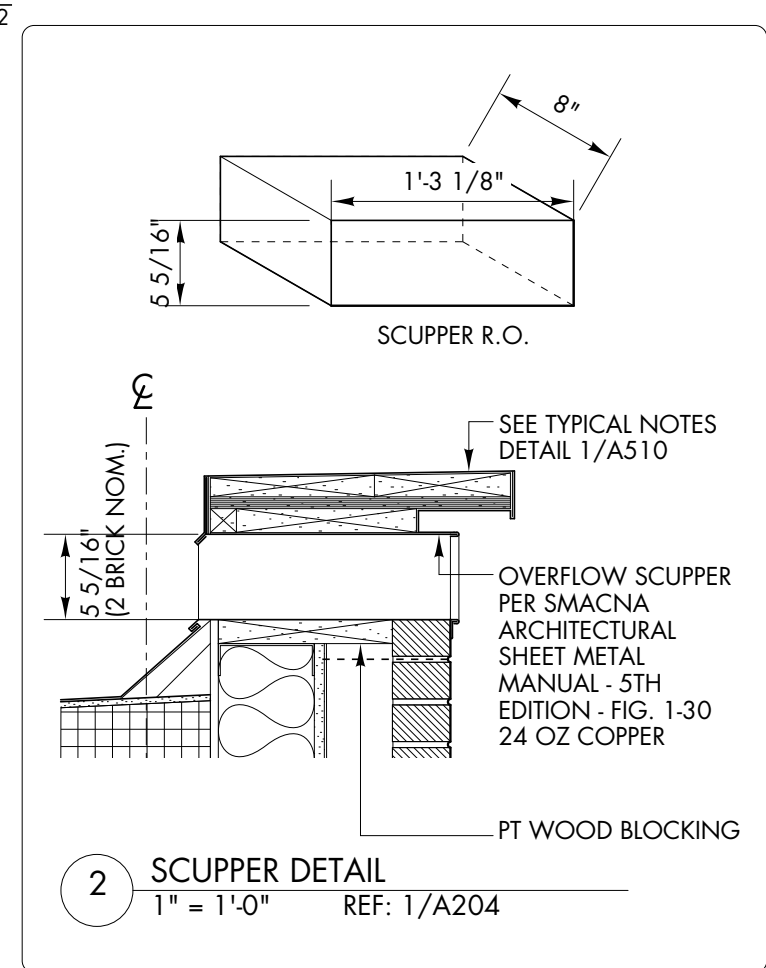
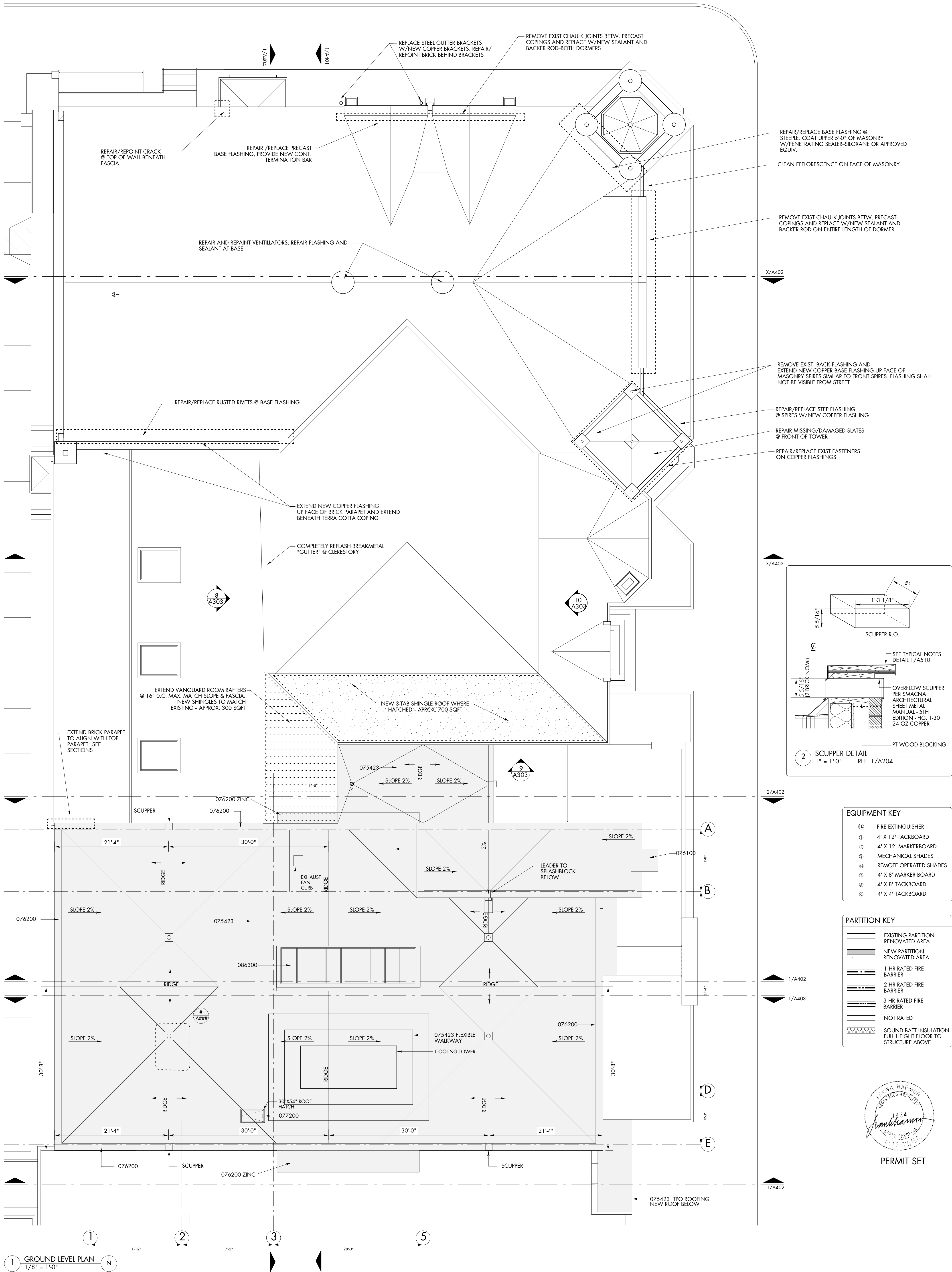

EQUIPMENT KEY

- ⊕ FIRE EXTINGUISHER
- ① 4' X 12' TACKBOARD
- ② 4' X 12' MARKERBOARD
- ③ MECHANICAL SHADES
- ④ REMOTE OPERATED SHADES
- ⑤ 4' X 8' MARKERBOARD
- ⑥ 4' X 8' TACKBOARD
- ⑦ 4' X 4' TACKBOARD

PARTITION KEY

- EXISTING PARTITION
- RENOVATED AREA
- NEW PARTITION
- RENOVATED AREA
- 1 HR RATED FIRE BARRIER
- 2 HR RATED FIRE BARRIER
- 3 HR RATED FIRE BARRIER
- NOT RATED
- SOUND BATT INSULATION FULL HEIGHT FLOOR TO STRUCTURE ABOVE



PERMIT SET

1 GROUND LEVEL PLAN
1/8" = 1'-0"



PERMIT SET

GENERAL NOTES	
EXTERIOR PAINTING SCHEDULE:	
WINDOW SHADE SCHEDULE : SEE A304	

NOTES							
033000	CAST IN PLACE CONCRETE	061000	ROUGH CARPENTRY	081113	HOLLOW METAL DOORS AND FRAMES	096813	TILE CARPETING
034500	PRECAST ARCHITECTURAL CONCRETE	061063	EXTERIOR ROUGH CARPENTRY	081416	FLUSH WOOD DOORS	098433	SOUND ABSORBING WALL UNITS
042000	UNIT MASONRY	061600	SHEATHING	083113	ACCESS DOORS AND FRAMES	099113	EXTERIOR PAINTING
042113	BRICK MASONRY	062013	EXTERIOR FINISH CARPENTRY	083473	SOUND CONTROL DOOR ASSEMBLIES	099123	INTERIOR PAINTING
051200	STRUCTURAL STEEL FRAMING	062023	INTERIOR FINISH CARPENTRY	084113	ALUMINUM FRAMED ENTRANCES AND STOREFRONTS	099300	STAINING AND TRANSPARENT FINISHING
052100	STEEL JOISTS	064113	WOOD VENEER FACED ARCHITECTURAL CABINETS	086300	METAL FRAMED SKYLIGHTS	101100	VISUAL DISPLAY SURFACES
053100	STEEL DECKING	064216	FLUSH WOOD PANELING	087100	DOOR HARDWARE	102113	TOILET COMPARTMENTS
054000	COLD-FORM METAL FRAMING	064600	WOOD TRIM	088000	GLAZING	1022613	ACCORDIAN FOLDING PARTITIONS
055000	METAL FABRICATIONS	071113	BITUMINOUS DAMPROOFING	089119	FIXED LOUVERS	102800	TOILET, BATH, AND LAUNDRY ACCESSORIES
055100	METAL STAIRS	071326	SELF ADHERING SHEET WATERPROOFING	092216	NON STRUCTURAL METAL FRAMING	104413	FIRE EXTINGUISHER CABINETS
055213	PIPE AND TUBE RAILINGS	072100	THERMAL INSULATION	092116.23	GYPSON BOARD SHAFT ASSEMBLIES	104416	FIRE EXTINGUISHERS
055300	METAL GRATINGS	072100	FORMED METAL WALL PANELS	092900	GYPSON BOARD	115213	PROJECTION SCREENS
		075423	THERMOPLASTIC POLYOLEFIN (TPO) ROOFING	093000	TILING	122413	ROLLER WINDOW SHADES
		076100	SHEET METAL ROOFING	095113	ACOUSTICAL PANEL CEILINGS	124813	ENTRANCE FLOOR MATS AND FRAMES
		076200	SHEET METAL FLASHING AND TRIM	096400	WOOD FLOORING	129300	SITE FURNISHINGS
		077200	ROOF ACCESSORIES	096513	RESILIENT BASE AND ACCESSORIES		
		078413	PENETRATION FIRESTOPPING	096519	RESILIENT TILE FLOORING		
		079200	JOINT SEALANTS				

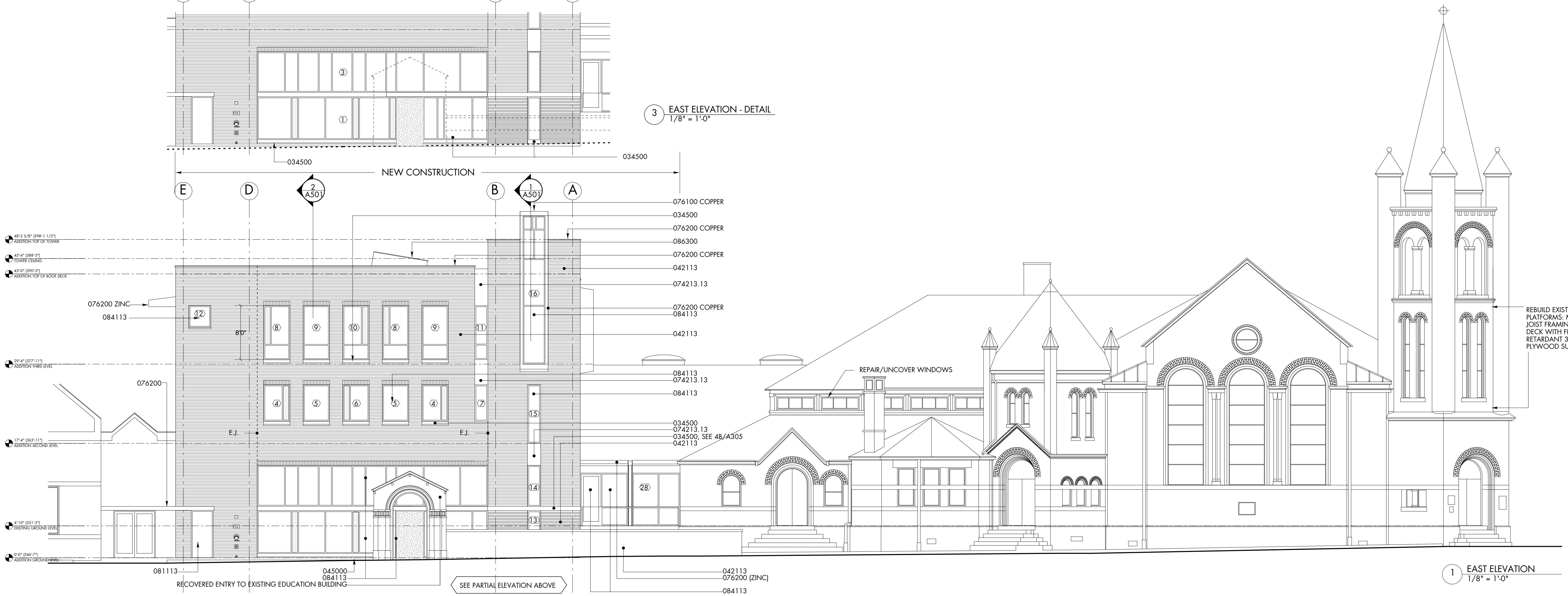
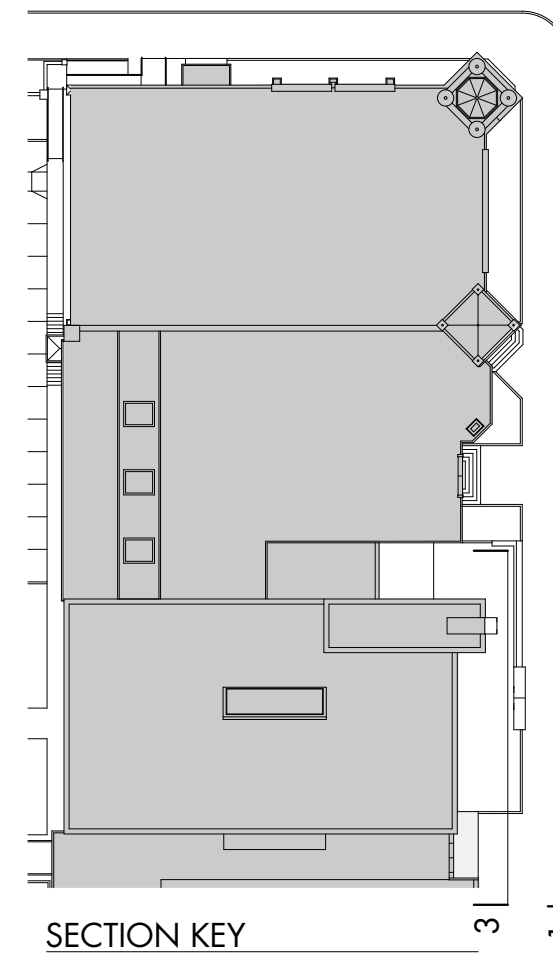
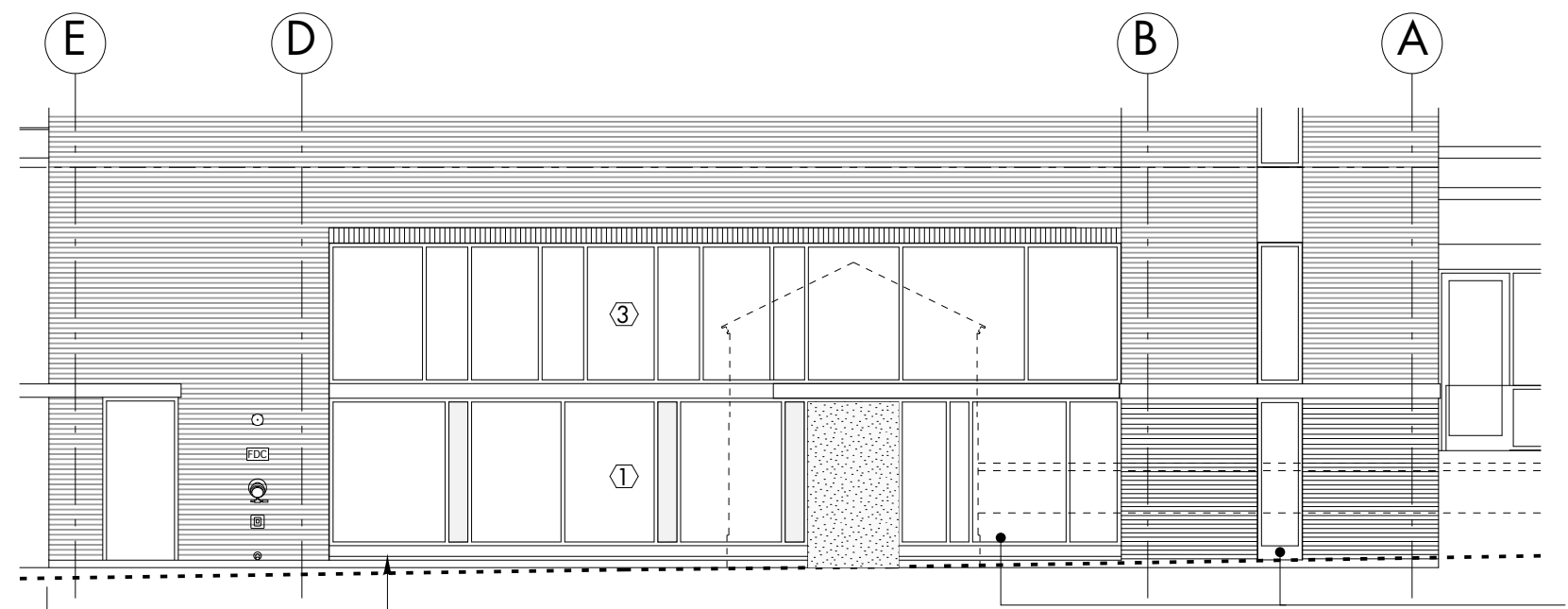
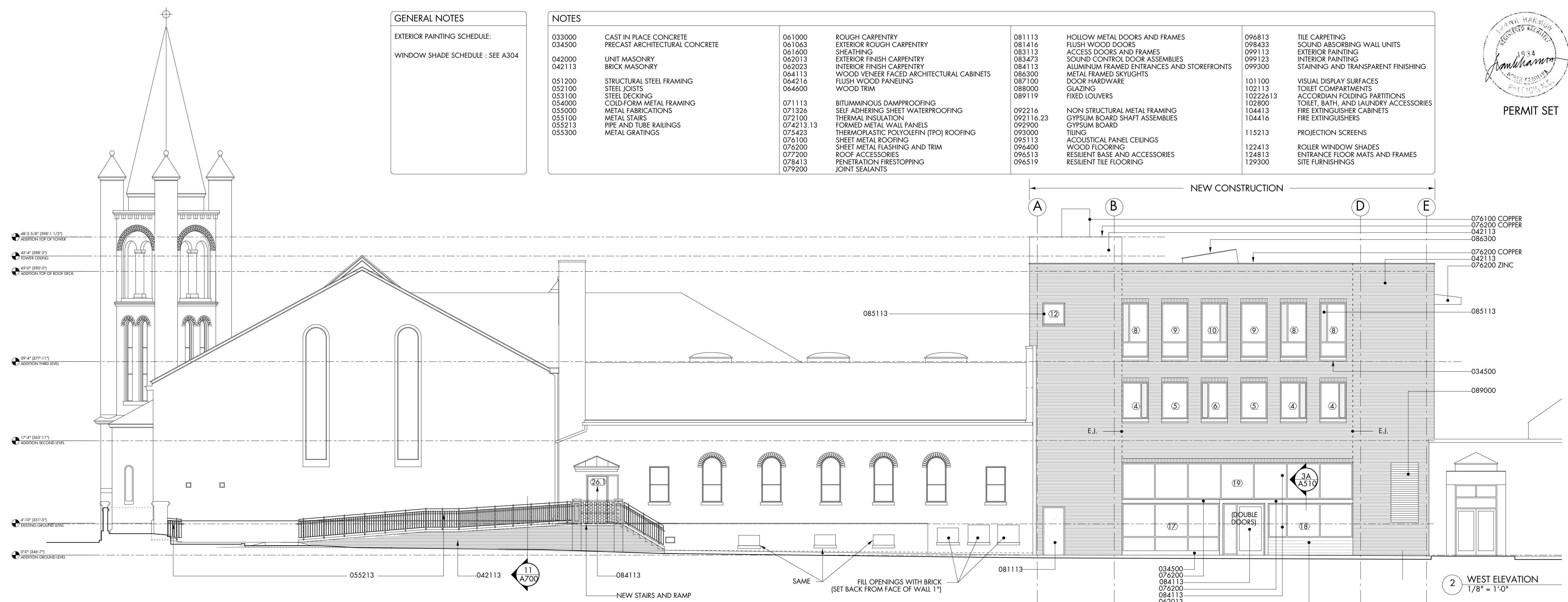
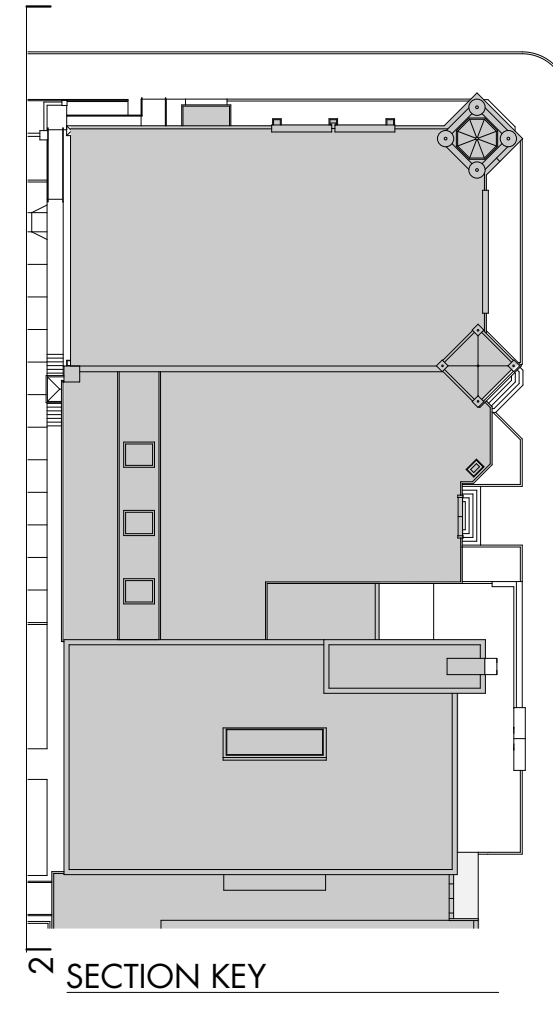

NOTES			
033000	CAST IN PLACE CONCRETE	061000	ROUGH CARPENTRY
034500	PRECAST ARCHITECTURAL CONCRETE	061063	EXTERIOR ROUGH CARPENTRY
042000	UNIT MASONRY	061600	SHEATHING
042113	BRICK MASONRY	062013	EXTERIOR FINISH CARPENTRY
051200	STRUCTURAL STEEL FRAMING	062023	INTERIOR FINISH CARPENTRY
052100	STEEL JOISTS	064113	WOOD VENEER FACED ARCHITECTURAL CABINETS
053100	STEEL DECKING	064216	FLUSH WOOD PANELING
054000	COLD-FORM METAL FRAMING	064600	WOOD TRIM
055000	METAL FABRICATIONS	071113	BITUMINOUS DAMPROOFING
055100	METAL STAIRS	071326	SELF ADHERING SHEET WATERPROOFING
055213	PIPE AND TUBE RAILINGS	072100	THERMAL INSULATION
055300	METAL GRATINGS	074213, 13	FORMED METAL WALL PANELS
		075423	THERMOPLASTIC POLYOLEFIN (TPO) ROOFING
		076100	SHEET METAL ROOFING
		076200	SHEET METAL FLASHING AND TRIM
		077200	ROOF ACCESSORIES
		078413	PENETRATION FIRESTOPPING
		079200	JOINT SEALANTS
081113	HOLLOW METAL DOORS AND FRAMES	081113	HOLLOW METAL DOORS AND FRAMES
081416	FLUSH WOOD DOORS	081416	FLUSH WOOD DOORS
083113	ACCESS DOORS AND FRAMES	083113	ACCESS DOORS AND FRAMES
083473	SOUND CONTROL DOOR ASSEMBLIES	083473	SOUND CONTROL DOOR ASSEMBLIES
084113	ALUMINUM FRAMED ENTRANCES AND STOREFRONTS	084113	ALUMINUM FRAMED ENTRANCES AND STOREFRONTS
086300	METAL FRAMED SKYLIGHTS	086300	METAL FRAMED SKYLIGHTS
087100	DOOR HARDWARE	087100	DOOR HARDWARE
088000	GLAZING	088000	GLAZING
089119	FIXED LOUVERS	089119	FIXED LOUVERS
092216	NON STRUCTURAL METAL FRAMING	092216	NON STRUCTURAL METAL FRAMING
092116, 23	GYPSON BOARD SHAFT ASSEMBLIES	092116, 23	GYPSON BOARD SHAFT ASSEMBLIES
092900	GYPSON BOARD	092900	GYPSON BOARD
095113	ACOUSTICAL PANEL CEILINGS	095113	ACOUSTICAL PANEL CEILINGS
095400	WOOD FLOORING	095400	WOOD FLOORING
096513	RESILIENT BASE AND ACCESSORIES	096513	RESILIENT BASE AND ACCESSORIES
096519	RESILIENT TILE FLOORING	096519	RESILIENT TILE FLOORING
096813	TILE CARPETING	096813	TILE CARPETING
098433	SOUND ABSORBING WALL UNITS	098433	SOUND ABSORBING WALL UNITS
099113	EXTERIOR PAINTING	099113	EXTERIOR PAINTING
099123	INTERIOR PAINTING	099123	INTERIOR PAINTING
099300	STAINING AND TRANSPARENT FINISHING	099300	STAINING AND TRANSPARENT FINISHING
101100	VISUAL DISPLAY SURFACES	101100	VISUAL DISPLAY SURFACES
102113	TOILET COMPARTMENTS	102113	TOILET COMPARTMENTS
10222613	ACCORDIAN FOLDING PARTITIONS	10222613	ACCORDIAN FOLDING PARTITIONS
102800	TOILET, BATH, AND LAUNDRY ACCESSORIES	102800	TOILET, BATH, AND LAUNDRY ACCESSORIES
104413	FIRE EXTINGUISHER CABINETS	104413	FIRE EXTINGUISHER CABINETS
104416	FIRE EXTINGUISHERS	104416	FIRE EXTINGUISHERS
115213	PROJECTION SCREENS	115213	PROJECTION SCREENS
122413	ROLLER WINDOW SHADES	122413	ROLLER WINDOW SHADES
124813	ENTRANCE FLOOR MATS AND FRAMES	124813	ENTRANCE FLOOR MATS AND FRAMES
129300	SITE FURNISHINGS	129300	SITE FURNISHINGS

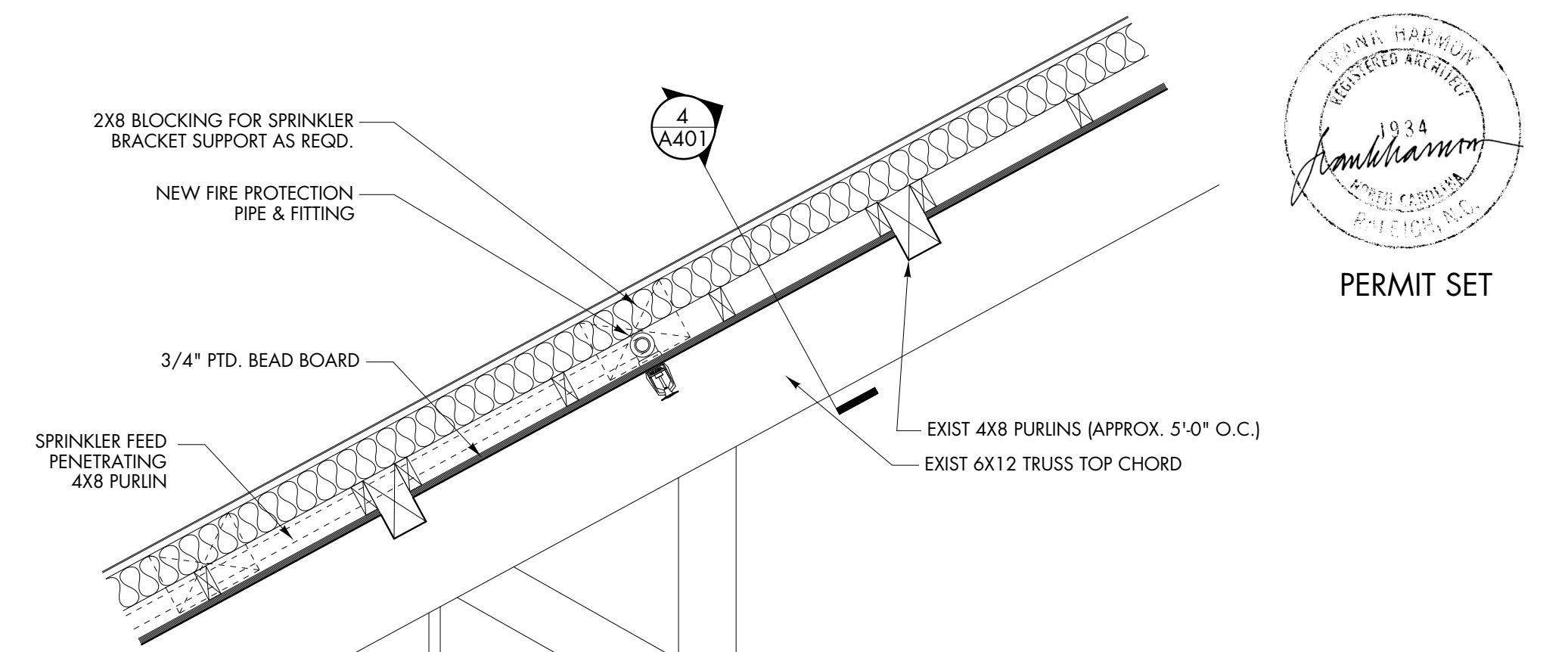

3 DETAIL @ ATTIC CEILING
3/4" = 1'-0"

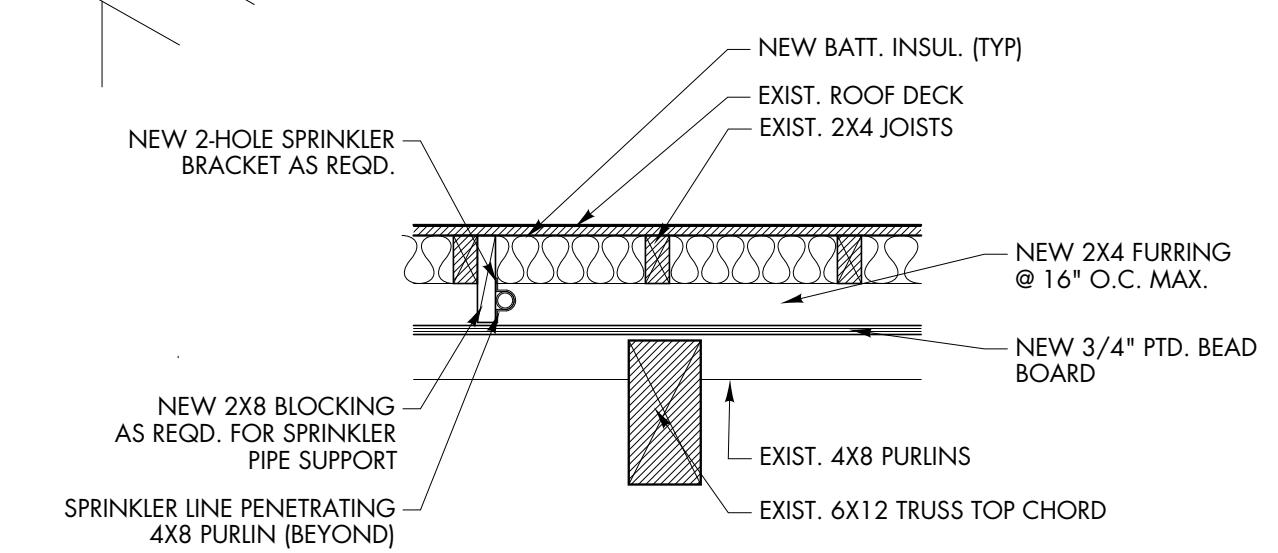

4 DETAIL @ SANCTUARY CEILING
3/4" = 1'-0"

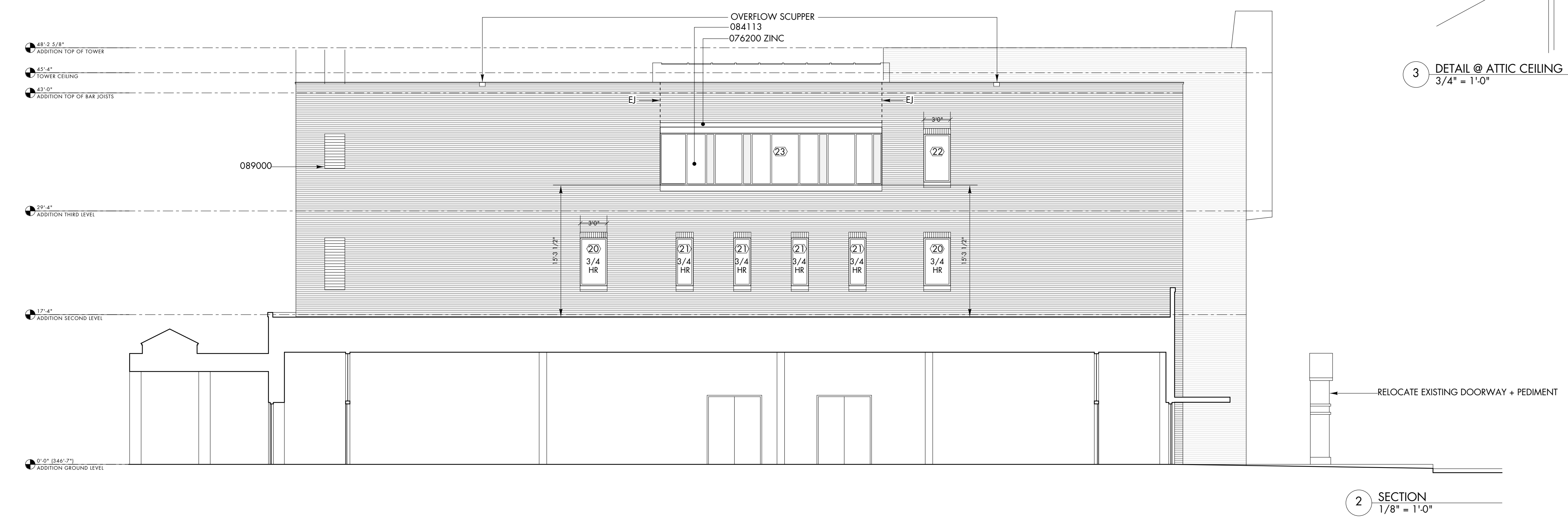

2 SECTION
1/8" = 1'-0"

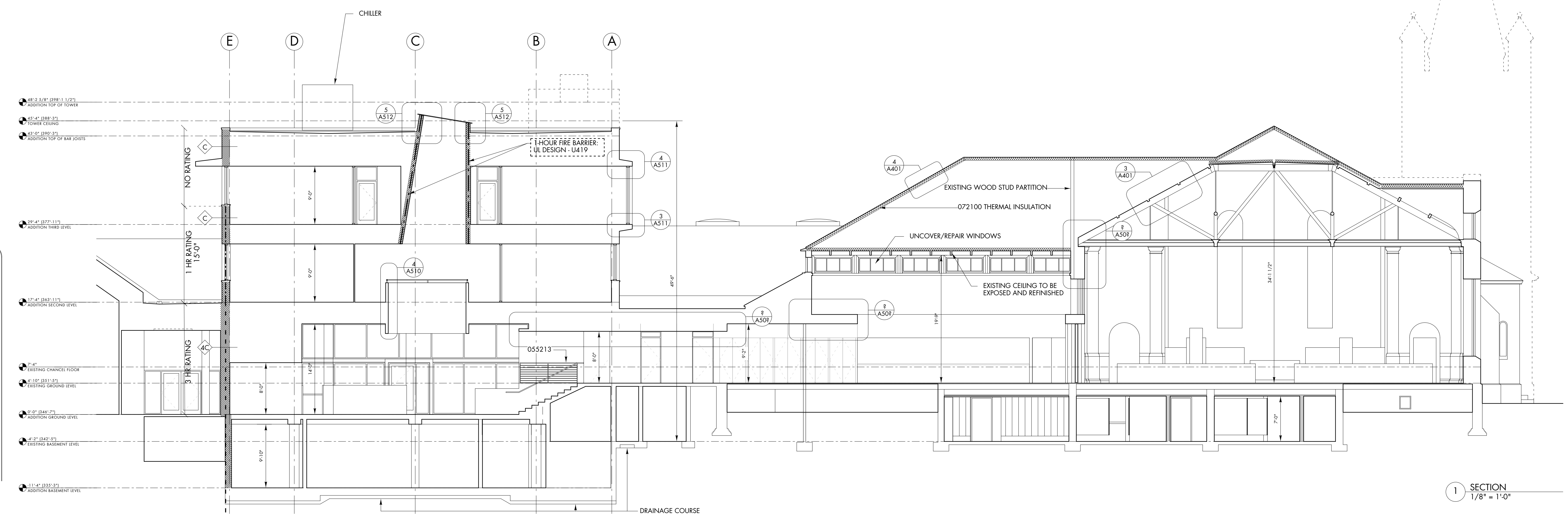

1 SECTION
1/8" = 1'-0"

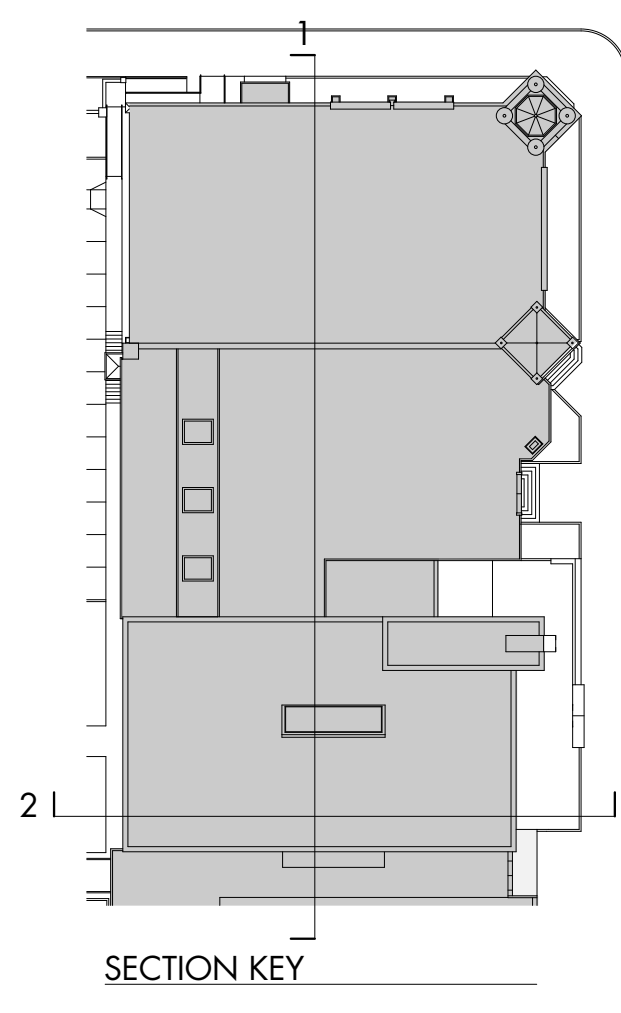

SECTION KEY



PERMIT SET

NOTES							
033000	CAST IN PLACE CONCRETE	061000	ROUGH CARPENTRY	081113	HOLLOW METAL DOORS AND FRAMES	096813	TILE CARPETING
034500	PRECAST ARCHITECTURAL CONCRETE	061063	EXTERIOR ROUGH CARPENTRY	081416	FLUSH WOOD DOORS	098433	SOUND ABSORBING WALL UNITS
042000	UNIT MASONRY	061600	SHEATHING	083113	ACCESS DOORS AND FRAMES	099113	EXTERIOR PAINTING
042113	BRICK MASONRY	062013	EXTERIOR FINISH CARPENTRY	083473	SOUND CONTROL DOOR ASSEMBLIES	099123	INTERIOR PAINTING
051200	STRUCTURAL STEEL FRAMING	062023	INTERIOR FINISH CARPENTRY	084113	ALUMINUM FRAMED ENTRANCES AND STOREFRONTS	099300	STAINING AND TRANSPARENT FINISHING
052100	STEEL JOISTS	064113	WOOD VENEER FACED ARCHITECTURAL CABINETS	086300	METAL FRAMED SKYLIGHTS	101100	VISUAL DISPLAY SURFACES
053100	STEEL DECKING	064216	FLUSH WOOD PANELING	087100	DOOR HARDWARE	102113	TOILET COMPARTMENTS
054000	COLD-FORM METAL FRAMING	064600	WOOD TRIM	088000	GLAZING	102226.13	ACCORDIAN FOLDING PARTITIONS
055000	METAL FABRICATIONS	071113	BITUMINOUS DAMPROOFING	089119	FIXED LOUVERS	102800	TOILET, BATH, AND LAUNDRY ACCESSORIES
055100	METAL STAIRS	071326	SELF ADHERING SHEET WATERPROOFING	092216	NON STRUCTURAL METAL FRAMING	104413	FIRE EXTINGUISHER CABINETS
055213	PIPE AND TUBE RAILINGS	072100	THERMAL INSULATION	092116.23	GYPSON BOARD SHAFT ASSEMBLIES	104416	FIRE EXTINGUISHERS
055300	METAL GRATINGS	074213.13	FORMED METAL WALL PANELS	092900	GYPSON BOARD	115213	PROJECTION SCREENS
		075423	THERMOPLASTIC POLYOLEFIN (TPO) ROOFING	093000	TILING	122413	ROLLER WINDOW SHADES
		076100	SHEET METAL ROOFING	095113	ACOUSTICAL PANEL CEILINGS	124813	ENTRANCE FLOOR MATS AND FRAMES
		076200	SHEET METAL FLASHING AND TRIM	096400	WOOD FLOORING	129300	SITE FURNISHINGS
		077200	ROOF ACCESSORIES	096513	RESILIENT BASE AND ACCESSORIES		
		078413	PENETRATION FIRESTOPPING	096519	RESILIENT TILE FLOORING		
		079200	JOINT SEALANTS				



PERMIT SET

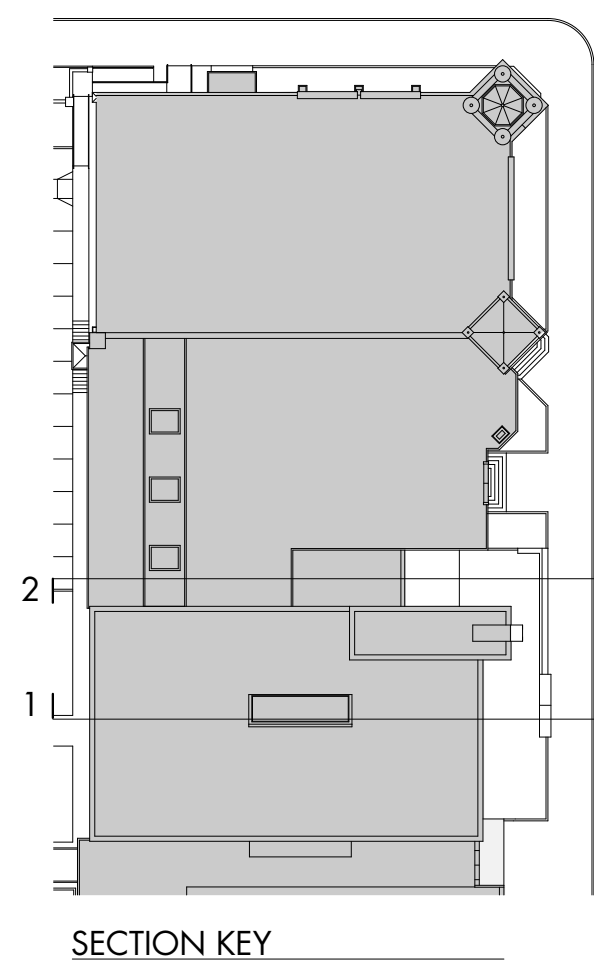

SECTION KEY

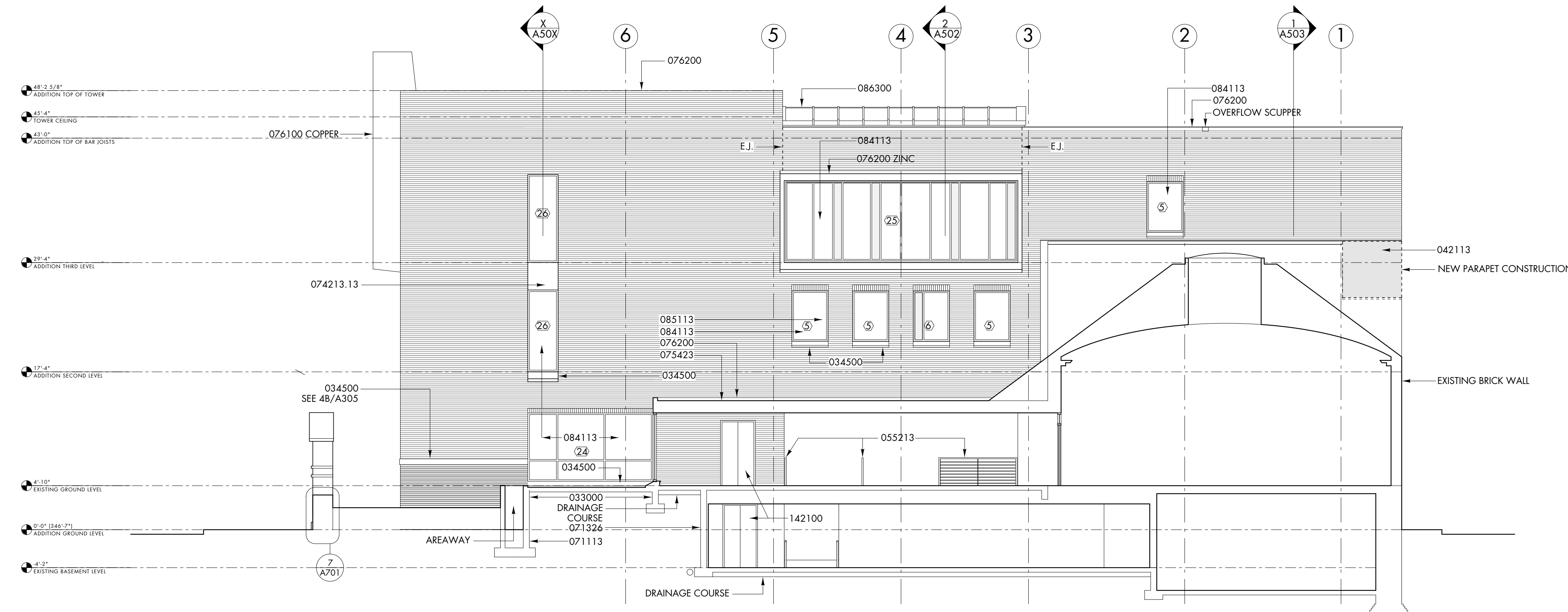

SECTION 2
1/8" = 1'-0"

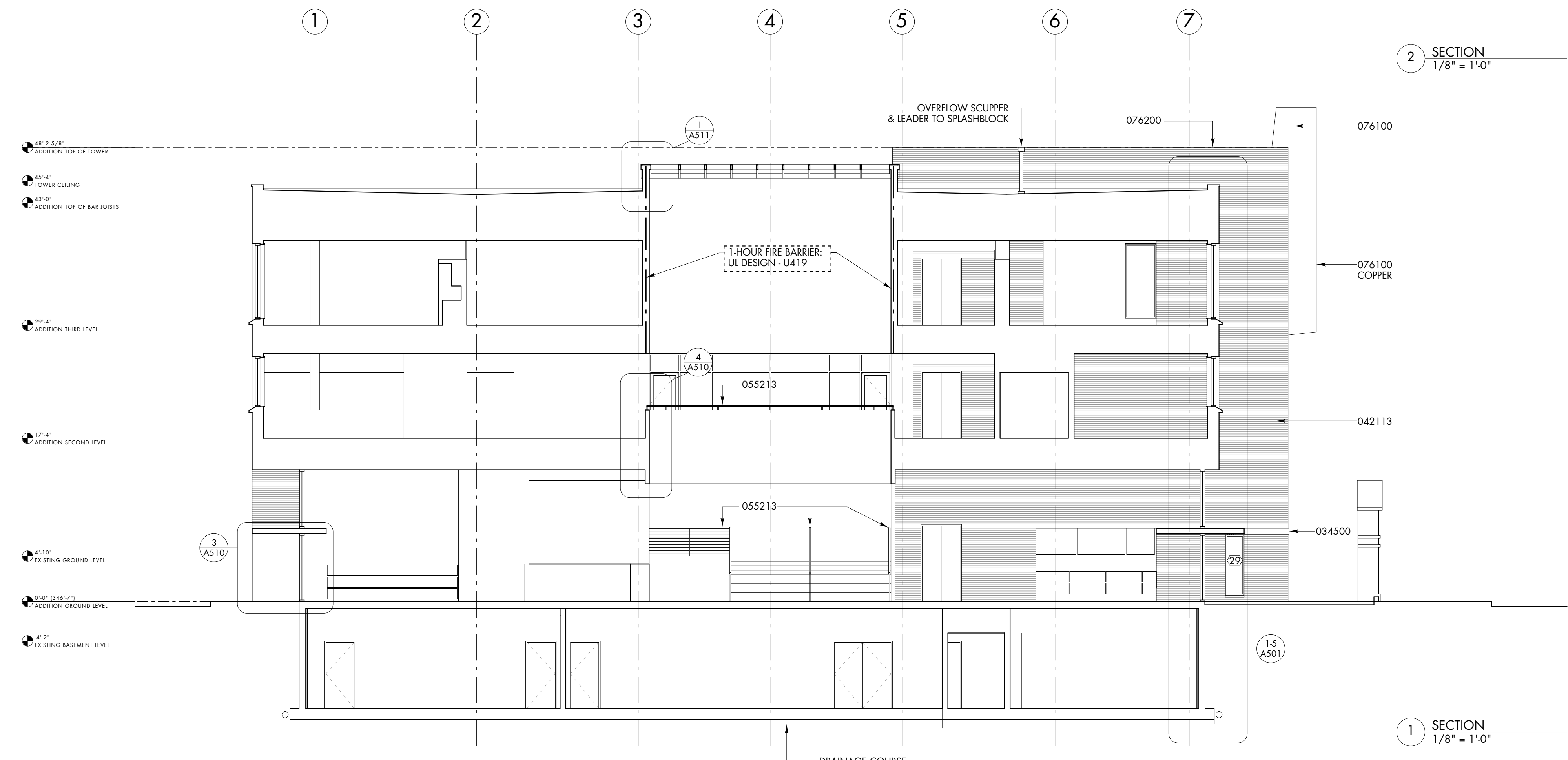

SECTION 1
1/8" = 1'-0"

NOTES							
033000	CAST IN PLACE CONCRETE	061000	ROUGH CARPENTRY	081113	HOLLOW METAL DOORS AND FRAMES	096813	TILE CARPETING
034500	PRECAST ARCHITECTURAL CONCRETE	061063	EXTERIOR ROUGH CARPENTRY	081416	FLUSH WOOD DOORS	098433	SOUND ABSORBING WALL UNITS
042000	UNIT MASONRY	061600	SHEATHING	083113	ACCESS DOORS AND FRAMES	099113	EXTERIOR PAINTING
042113	BRICK MASONRY	062013	EXTERIOR FINISH CARPENTRY	083473	SOUND CONTROL DOOR ASSEMBLIES	099123	INTERIOR PAINTING
051200	STRUCTURAL STEEL FRAMING	062023	INTERIOR FINISH CARPENTRY	084113	ALUMINUM FRAMED ENTRANCES AND STOREFRONTS	099300	STAINING AND TRANSPARENT FINISHING
052100	STEEL JOISTS	064113	WOOD VENEER FACED ARCHITECTURAL CABINETS	086300	METAL FRAMED SKYLIGHTS	101100	VISUAL DISPLAY SURFACES
053100	STEEL DECKING	064216	FLUSH WOOD PANELING	087100	DOOR HARDWARE	102113	TOILET COMPARTMENTS
054000	COLD-FORM METAL FRAMING	064600	WOOD TRIM	088000	GLAZING	10222613	ACCORDIAN FOLDING PARTITIONS
055000	METAL FABRICATIONS	071113	BITUMINOUS DAMPROOFING	089119	FIXED LOUVERS	102800	TOILET, BATH, AND LAUNDRY ACCESSORIES
055100	METAL STAIRS	071326	SELF ADHERING SHEET WATERPROOFING	092216	NON STRUCTURAL METAL FRAMING	104413	FIRE EXTINGUISHER CABINETS
055213	PIPE AND TUBE RAILINGS	072100	THERMAL INSULATION	092116.23	GYPSON BOARD SHAFT ASSEMBLIES	104416	FIRE EXTINGUISHERS
055300	METAL GRATINGS	074213.13	FORMED METAL WALL PANELS	092900	GYPSON BOARD	115213	PROJECTION SCREENS
		075423	THERMOPLASTIC POLYOLEFIN (TPO) ROOFING	093000	TILING		
		076100	SHEET METAL ROOFING	095113	ACOUSTICAL PANEL CEILINGS		
		076200	SHEET METAL FLASHING AND TRIM	096400	WOOD FLOORING		
		077200	ROOF ACCESSORIES	096513	RESILIENT BASE AND ACCESSORIES		
		078413	PENETRATION FIRESTOPPING	096519	RESILIENT TILE FLOORING		
		079200	JOINT SEALANTS				



PERMIT SET

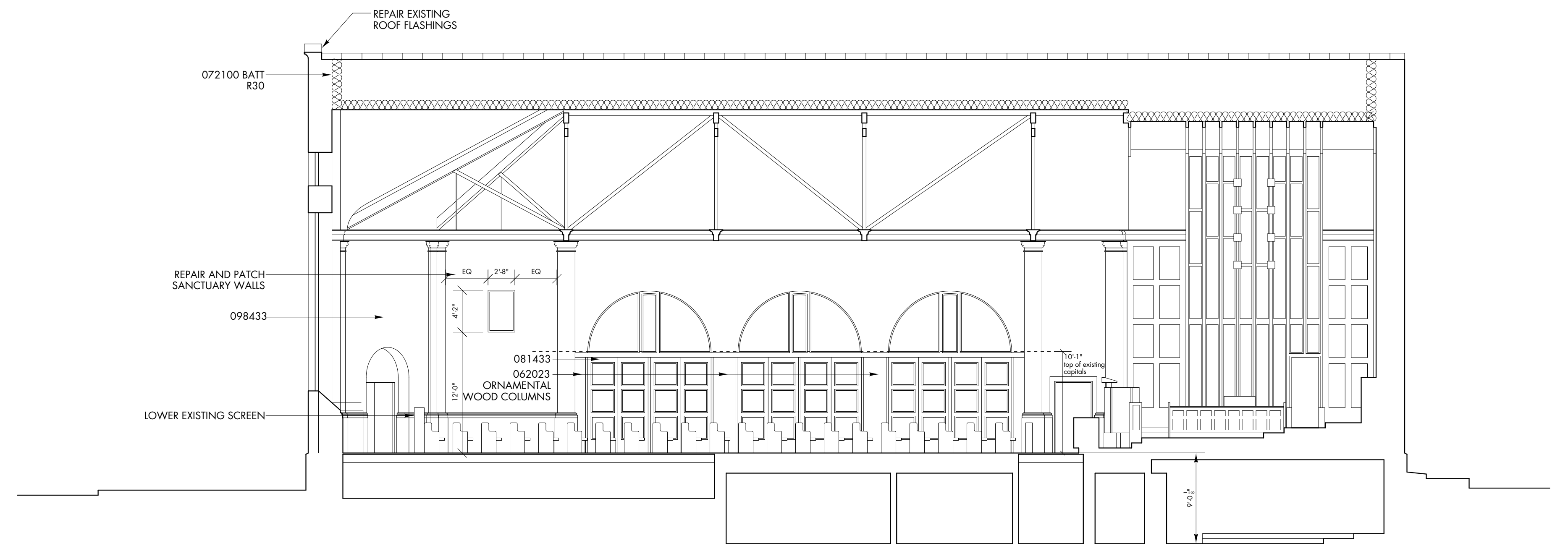
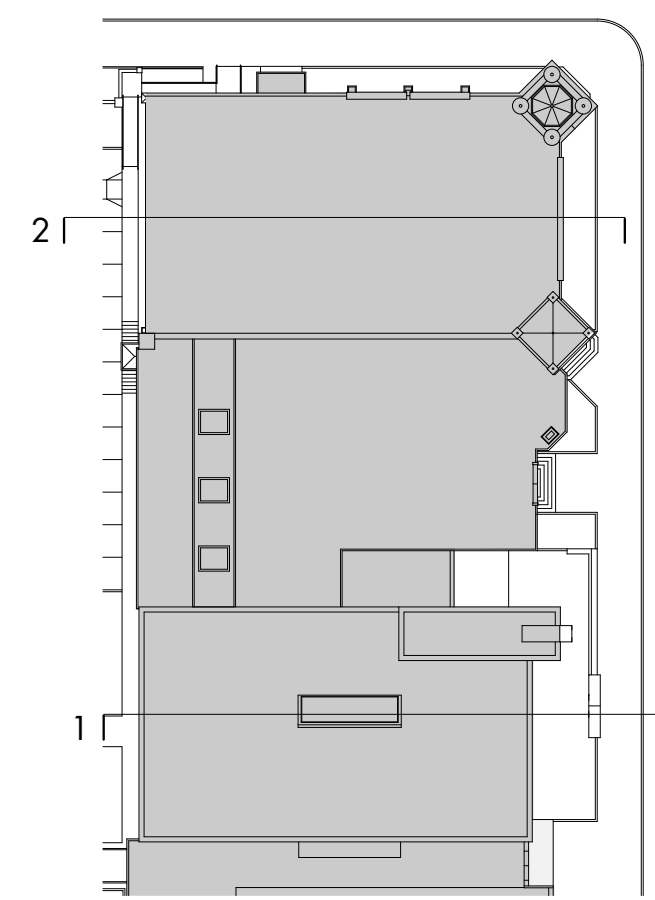
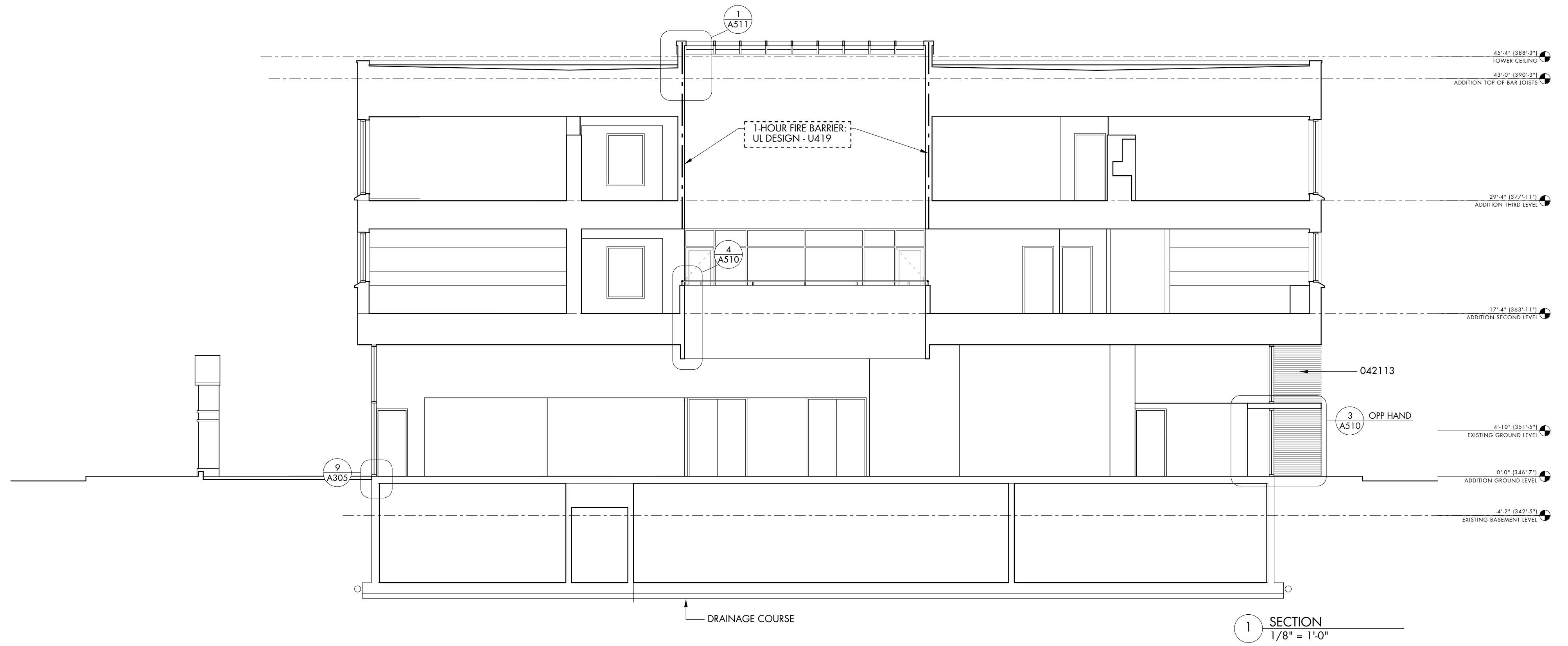



PERMIT SET

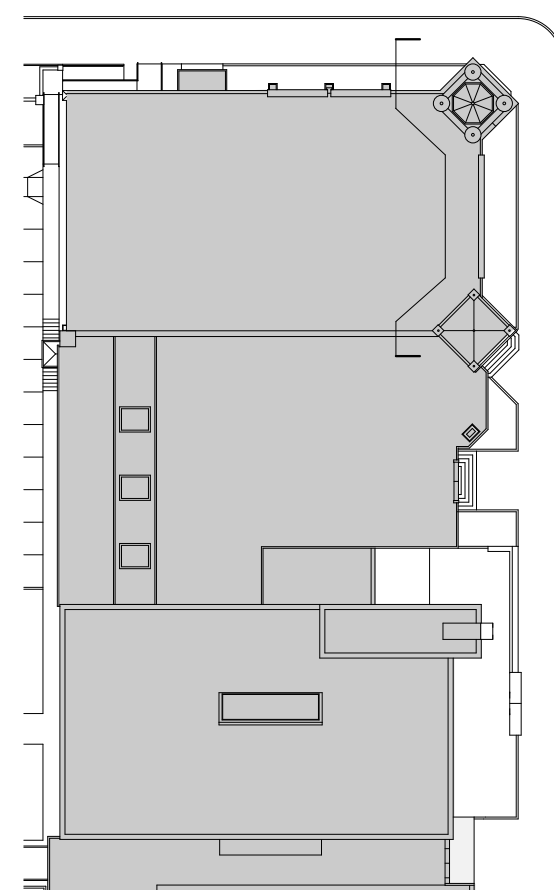

REDUCE EXISTING VIDEO WINDOW
COORDINATE WITH AV EQUIP

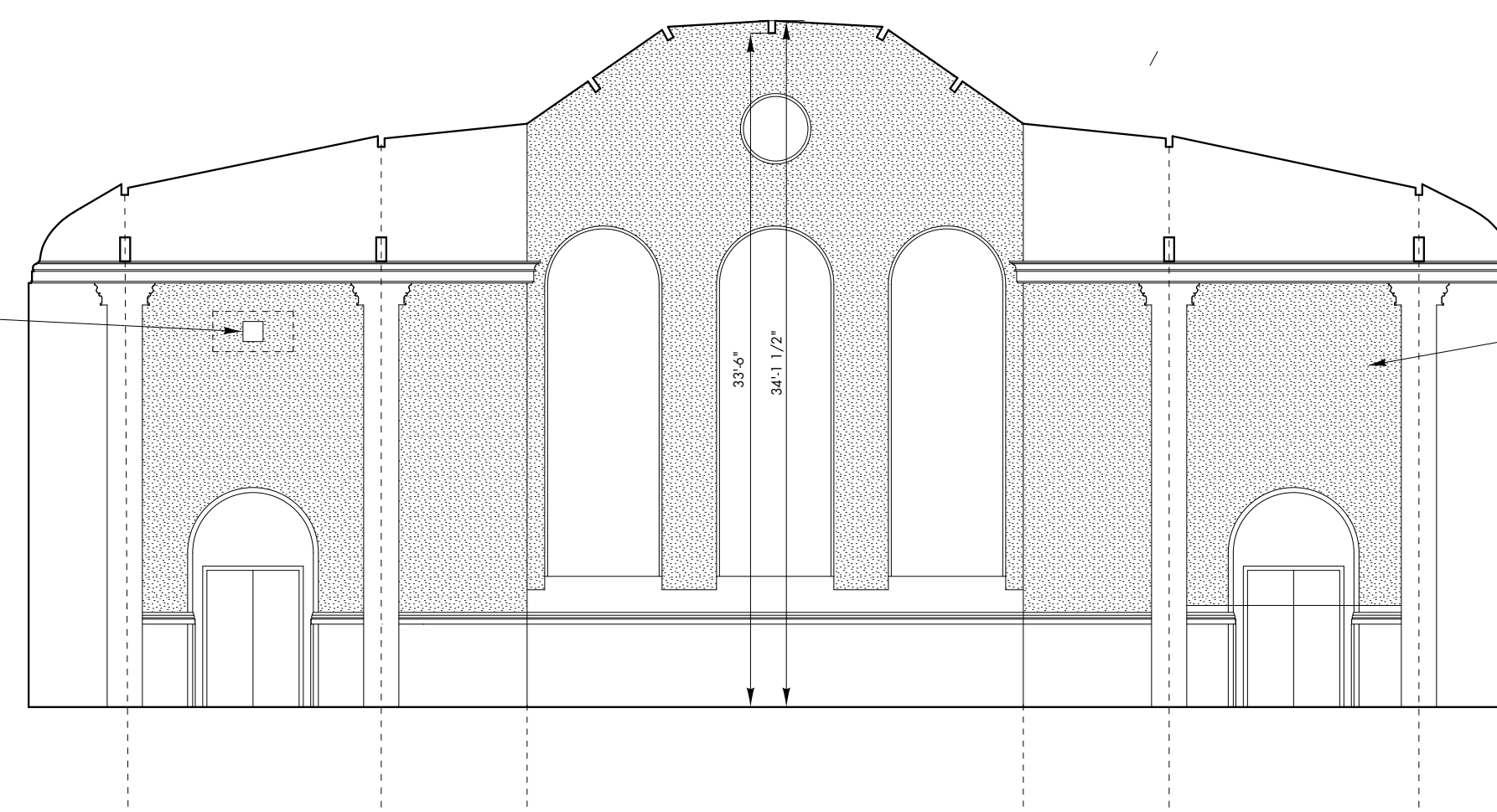

KINETICS NOISE CONTROL ACOUSTIC PANELS
(DESIGN SERIES 90 - PANELS 60"x120")

1 ELEVATION : SANCTUARY NORTH WALL
1/8" = 1'-0" (FLATTENED)

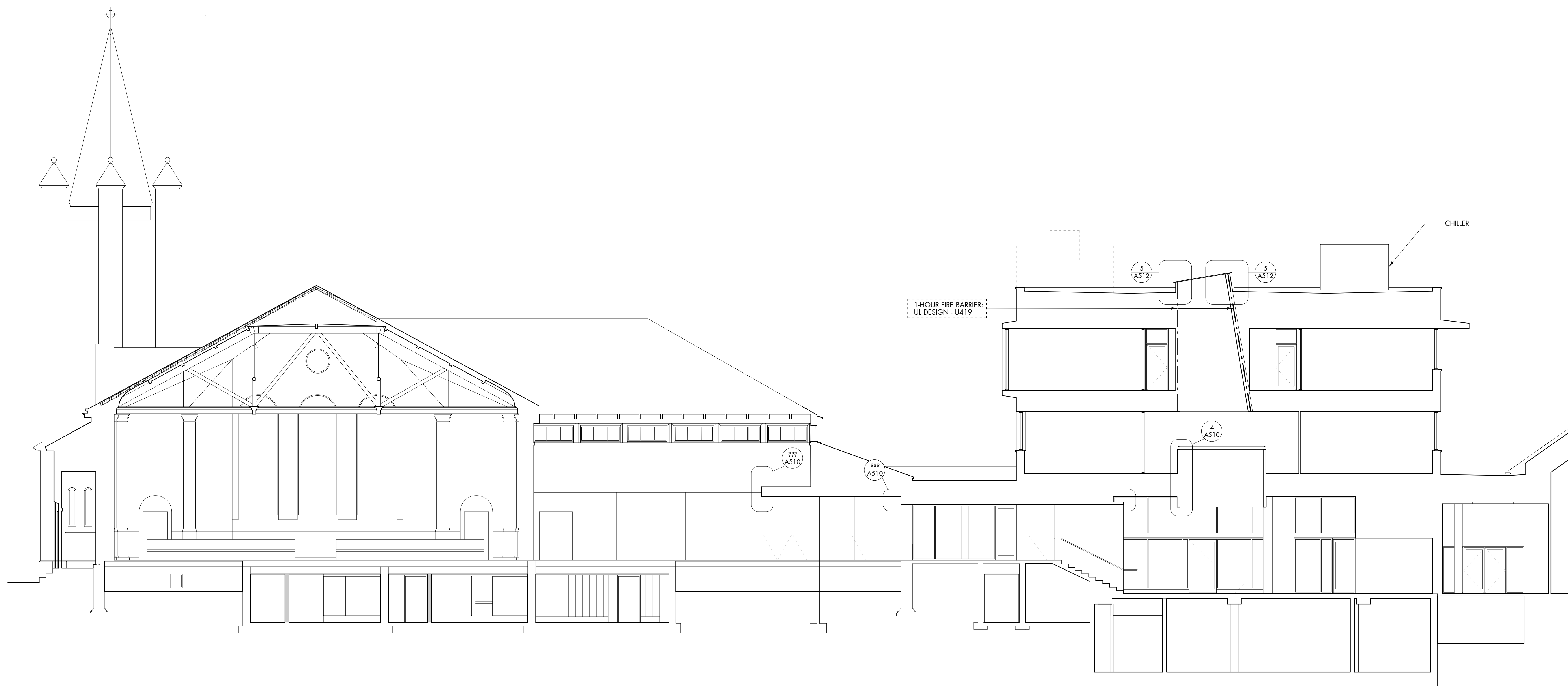
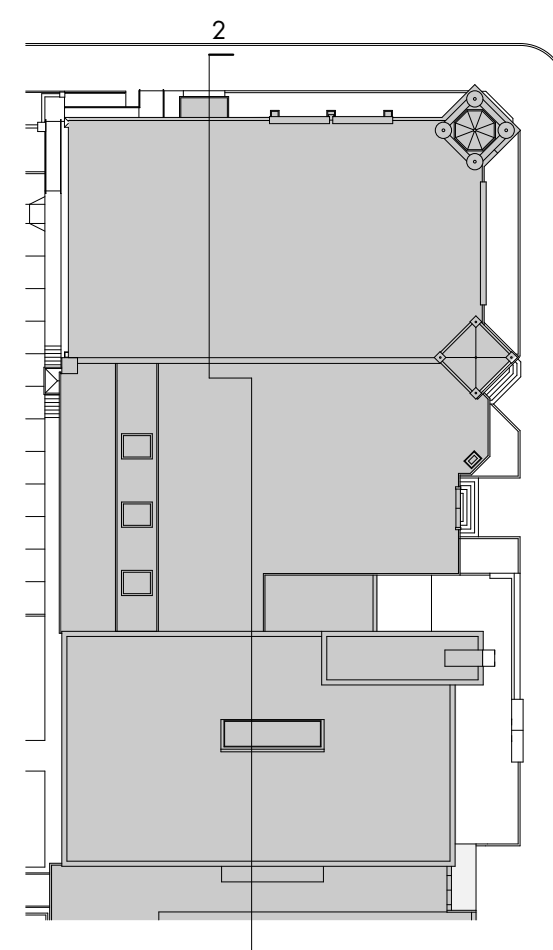

2 SECTION
1/8" = 1'-0"